
recozy+
AMEICO

Expressive Organic & Outstanding Design



Recozy is a contemporary German design brand that transforms recycled plastics into sculptural home décor through advanced 3D-printing technology. Founded with a mission to combine sustainability, local manufacturing, and modern design, Recozy creates products that are both environmentally responsible and visually distinctive.

All Recozy products are designed and produced in Germany using recycled and recyclable materials, helping reduce waste while supporting a circular production model. Their signature pieces are characterized by flowing geometric forms, layered textures, and vibrant color palettes that highlight the unique possibilities of 3D printing. By blending innovative manufacturing with thoughtful design, Recozy has become known for creating functional objects that bring a bold, contemporary presence to residential, hospitality, and commercial interiors.

TOWER COLLECTION

The Tower Collection captivates with its harmonious, curved form and wave-like structure, lending it a subtle elegance and a dynamic, stylish aura. With its clean, minimalist design and flowing lines, it creates striking accents in any room and seamlessly integrates into modern, minimalist interiors. Its slender silhouette is ideal for long-stemmed flower arrangements, which, in perfect harmony with the vase as a timeless design object, become a captivating focal point – whether in the living area or on the dining table.

Tower 1

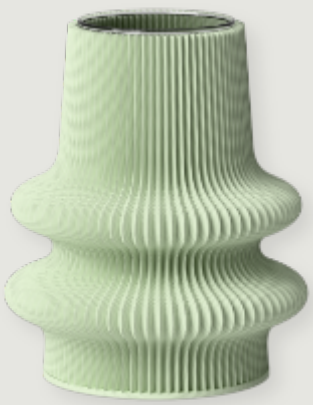

Pistachio

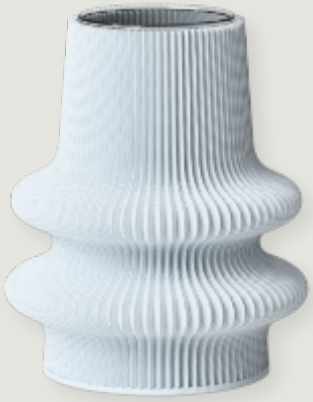

Polar

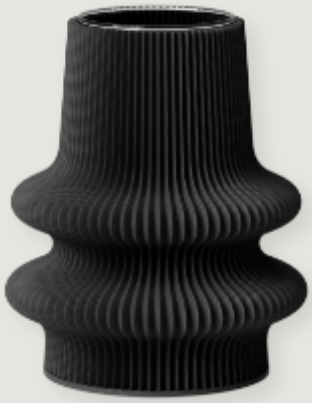

Black

DETAILS:

- Glass insert included
- Overall Dimension: Ø: 4.50" x H: 5.5
- Made in Germany
- MSRP: $39.00

Tower 2



Funky Pink



Funky Yellow



Royal Blue

DETAILS:

- Glass insert included
- Overall Dimension: Ø: 4.50" x H: 8.50"
- Made in Germany
- MSRP: $46.00

BRIM COLLECTION

The Brim Collection impresses with its striking, square-organic silhouette and detailed ripple design structure, which elegantly plays with light and shadow. Its distinctive shape makes it a modern statement piece – perfect for bold floral arrangements and contemporary interior design.

Brim 1



Funky Pink

DETAILS:

- Glass insert included
- Overall Dimension: Ø: 6" x H: 5.50"
- Made in Germany
- MSRP: $39.00

CAVITY BOWL

The Cavity Bowl embodies an unmistakable multitasker with its unique shape in ripple design. Its flat and bulbous body makes the bowl an expressive, one-of-a-kind object that creates an adaptable living environment with versatile decoration options. From a flower vase to a decorative bowl or a fruit or snack bowl, the Cavity is multifunctional and remains an absolute eye-catcher in every usage.



Ruby Red



Royal Blue

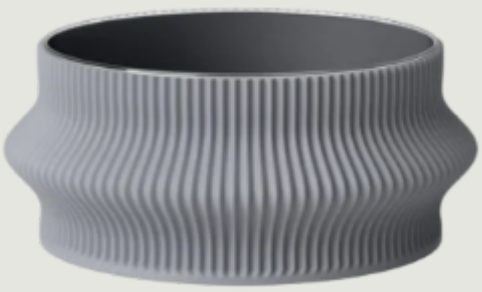

Stone Grey

DETAILS:

- Glass insert included
- Overall Dimension: Ø: 7.50" x H: 3.20"
- Made in Germany
- MSRP: $46.00

ROCKET COLLECTION

The Rocket Collection captivates with its elegant form while making a bold statement. The gentle transition from the wide base to the opening creates a graceful sense of movement that beautifully frames any floral arrangement.

In a modern setting or minimalist space, it becomes an impressive focal point, lending its surroundings a refined and striking presence.

Rocket 1



Funky Pink



Golden Orange

DETAILS:

- Glass insert included
- Overall Dimension: Ø: 5.30" x H: 5.50"
- Made in Germany
- MSRP: $39.00

Rocket 2



Golden Orange

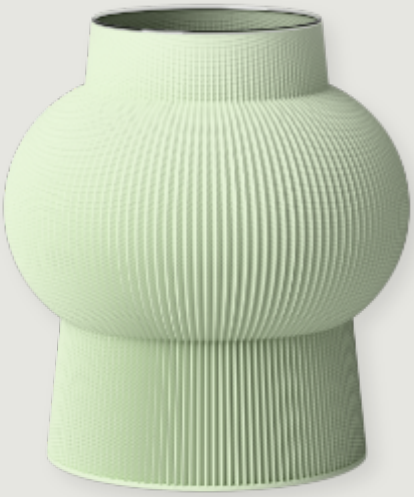

Pistachio

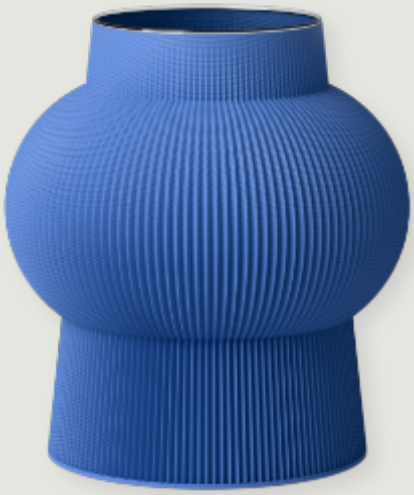

Royal Blue

DETAILS:

- Glass insert included
- Overall Dimension: Ø: 7.50" x H: 8.10"
- Made in Germany
- MSRP: $54.50

CONE COLLECTION

Decorative elegance and functionality in perfect harmony: The Cone Collection makes a bold statement in any interior with its angular design, transforming it into a unique design object. Its clean lines and geometric shapes create a captivating play of light and shadow, showcasing flower arrangements in a truly unique manner.

Cone 1

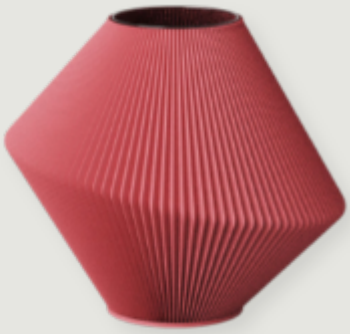

Ruby Red

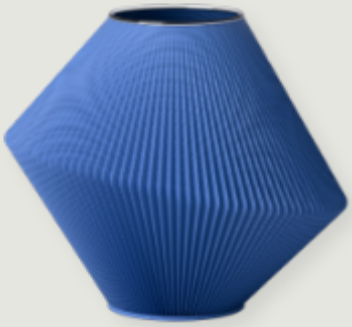

Royal Blue

DETAILS:

- Glass insert included
- Overall Dimension: Ø: 6.30" x H: 5.51"
- Made in Germany
- MSRP: $39.00

Cone 2



Funky Pink



Funky Yellow

DETAILS:

- Glass insert included
- Overall Dimension: Ø: 6" x H: 8.5"
- Made in Germany
- MSRP: $46.00

BAY COLLECTION

The Bay Collection combines unique elegance with organic design. Its curved sides artfully play with light, adding refined beauty to the surroundings.

Bay 1



Midnight Grey



Stone Grey



Forest Green

DETAILS:

- Glass insert included
- Overall Dimension: D: 4.33" x H: 5.51"
- Made in Germany
- MSRP: $39.00

BAY COLLECTION

The Bay Collection combines unique elegance with organic design. Its curved sides artfully play with light, adding refined beauty to the surroundings.

Bay 2



Golden Orange



Forest Green



Moonlight Grey



Stone Grey

DETAILS:

- Glass insert included
- Overall Dimension: D: 5.12 in x H: 7.87 in
- Made in Germany
- MSRP: $46.00

POKE COLLECTION

The Poke Collection is characterized by organic lines that harmoniously change its width. With its timeless design in ripple look, the oval-shaped poke convinces and becomes a symbol of classic elegance. The large opening of the vase gives enough space for numerous types of bouquets and is perfect as a companion to all flower arrangements. Even without contents, the vase sets accents as a decorative home accessory and supports a unique ambience.

Poke 1



Ruby Red



Golden Orange



Forest Green



Ocean Blue



Moonlight Grey



Stone Grey

DETAILS:

- Glass insert included
- Overall Dimension: D: 5.12" x H: 5.51"
- Made in Germany
- MSRP: $39.00

POKE COLLECTION

The Poke Collection is characterized by organic lines that harmoniously change its width. With its timeless design in ripple look, the oval-shaped poke convinces and becomes a symbol of classic elegance. The large opening of the vase gives enough space for numerous types of bouquets and is perfect as a companion to all flower arrangements. Even without contents, the vase sets accents as a decorative home accessory and supports a unique ambience.

Poke 2



Ruby Red



Golden Orange



Forest Green



Ocean Blue



Moonlight Grey



Stone Grey

DETAILS:

- Glass insert included
- Overall Dimension: D: 8.66" x H: 8.27"
- Made in Germany
- MSRP: $54.50

ORNAMENT COLLECTION

Decorative details for every season: Recozy Ornaments add stylish accents – as elegant tree decorations, on branches, or simply as thoughtfully designed highlights in everyday life. Lightweight, expressive, and versatile, they can be beautifully combined for any season.



Dot - Midnight Grey



Dot - Royal Blue



Noel - Ruby Red



Noel - Forrest Green



Orient - Golden Orange



Orient - Pebble Taupr

DETAILS:

- Made in Germany
- Overall Dimension: Ø 3.15" x H 4.72"
- MSRP: $12.00

AMEICO

CLICK TO SEE ALL OUR BRANDS!
Scan the QR code for all that AMEICO has to offer.
ameico.com